

SCHEDULE OF JOINERY

NO	WIDTH	HEIGHT	DESCRIPTION
D	99	213	T.W GLAZED DOOR
D1	91	213	- DO -
D2	76	213	- DO -
W	182	122	T.W GLAZED WINDOW
W1	122	122	- DO -
W2	61	122	- DO -
W3	91	91	- DO -
V1	45		GLAZED VENTILATOR

Scrutinized by A/19460/98

AREA STATEMENT		AREA (SQ.M)
FLOOR		
GROUND FLOOR		261
FIRST FLOOR		275
TOTAL		536

PLOT AREA = 627
PLOT COVERAGE = 0.42%
F.S.I = 0.85

ALL DIMENSIONS ARE IN CENTIMETRE

SPECIFICATIONS:

- FOUNDATION CONCRETE IN P.C.C 1:4:8 WITH 3 CM THK BROKEN GRANITE JELLY
- C.C 1:2:4 FOR ALL R.C.C WORKS WITH BROKEN GRANITE JELLY.
- 23CM THICK BRICK IN C.M 1:5
- 11CM THICK BRICK WORK IN C.M 1:4
- PLASTERING THE CEILING AND EXPOSED CONCRETE SURFACES IN C.M.1:3
- PLASTERING THE WALLS IN C.M.1:5
- WEATHERING COURSE IN BRICK JELLY LIME CONCRETE 7.5CM THICK AVERAGE WITH FLAT TILES SET IN C.M.1:3.
- FLOORING WITH HYDRAULIC PRESSED MOSAIC TILES SET IN C.M.1:4 AND SKIRTING 12.5CM HEIGHT.
- THE O.H.T IS SCIENTIFICALLY SEALED
- THE SUMP IS SCIENTIFICALLY SEALED

LEGEND:

- PROPOSED CONSTRUCTION SHOWN THUS
- BOUNDARY LINE SHOWN THUS
- ROADS SHOWN THUS
- SEWER LINE SHOWN THUS
- WATER LINE SHOWN THUS

SCALE	1:100	DATE	30.07.98
-------	-------	------	----------

OWNER:

V. Vellaichamy

JOB TITLE:

PROPOSED RESIDENCES AT PLOT NO:3 (TNHB-44) BEARING S.NO:168 PART THIRUVANMIYUR VILLAGE, BESANT NAGAR EXTENSION PHASE I OF TNHB FOR Mr. VELLAICHAMY.

LICENSED SURVEYOR

S. RAJESH KANAM
 RETIRED EX. E. IN REGR. (MMWSS BOARD)
 (LICENSED SURVEYOR, CLASS I-NO. 52)
 CORPORATION OF MADRAS & MMIDA
 CONSULTING ENGINEER, REGD. VALUER
 10-A, ELUMALAI STREET, GEORGE COLONY
 THIRUVIKA NAGAR, SEMBUI
 CHENNAI-600 011.

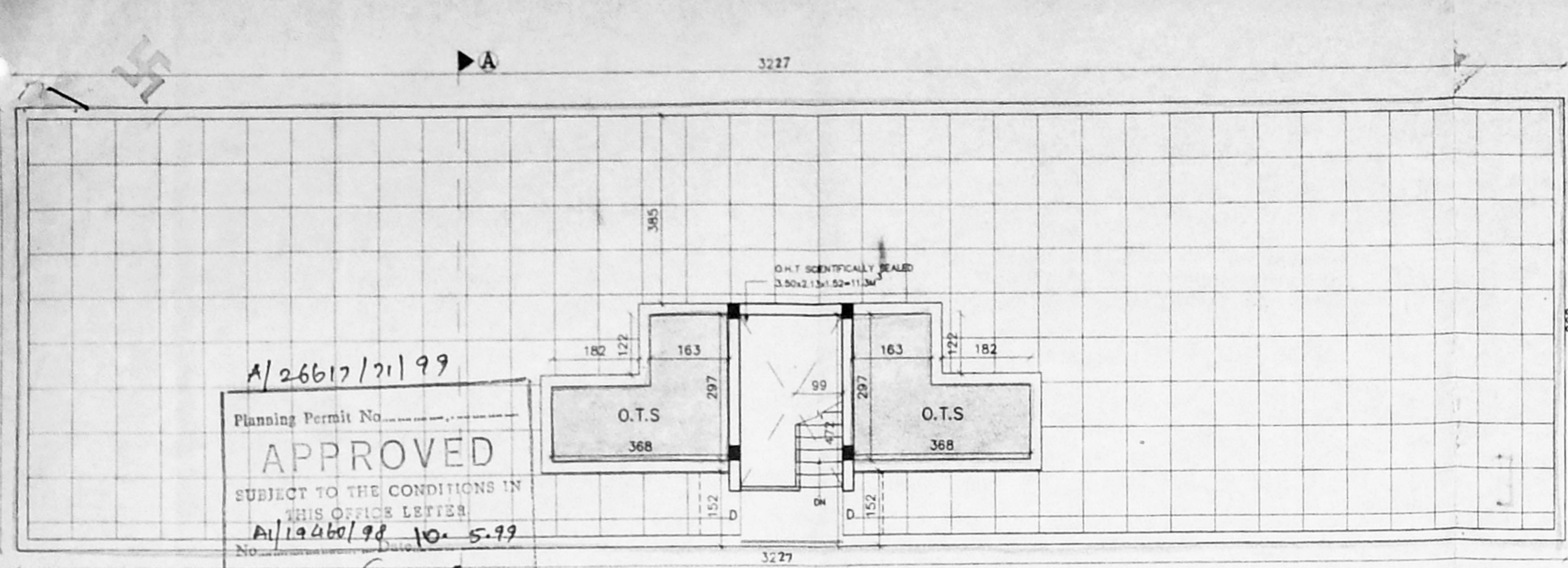

TERRACE FLOOR PLAN

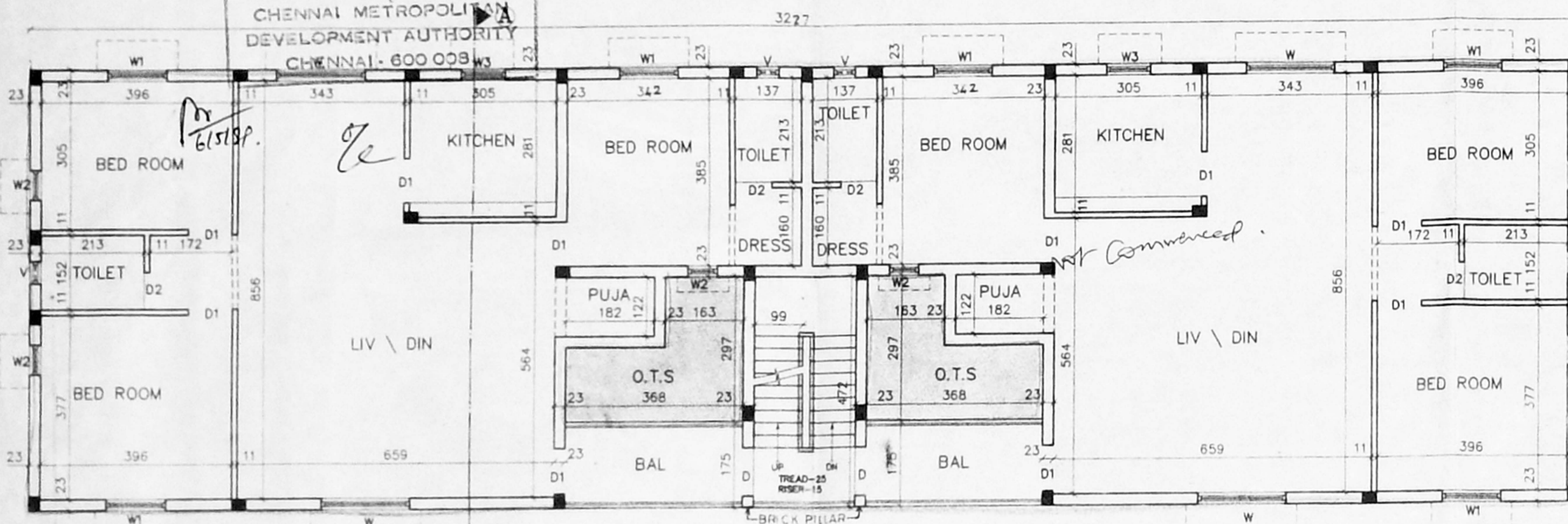

FIRST FLOOR PLAN

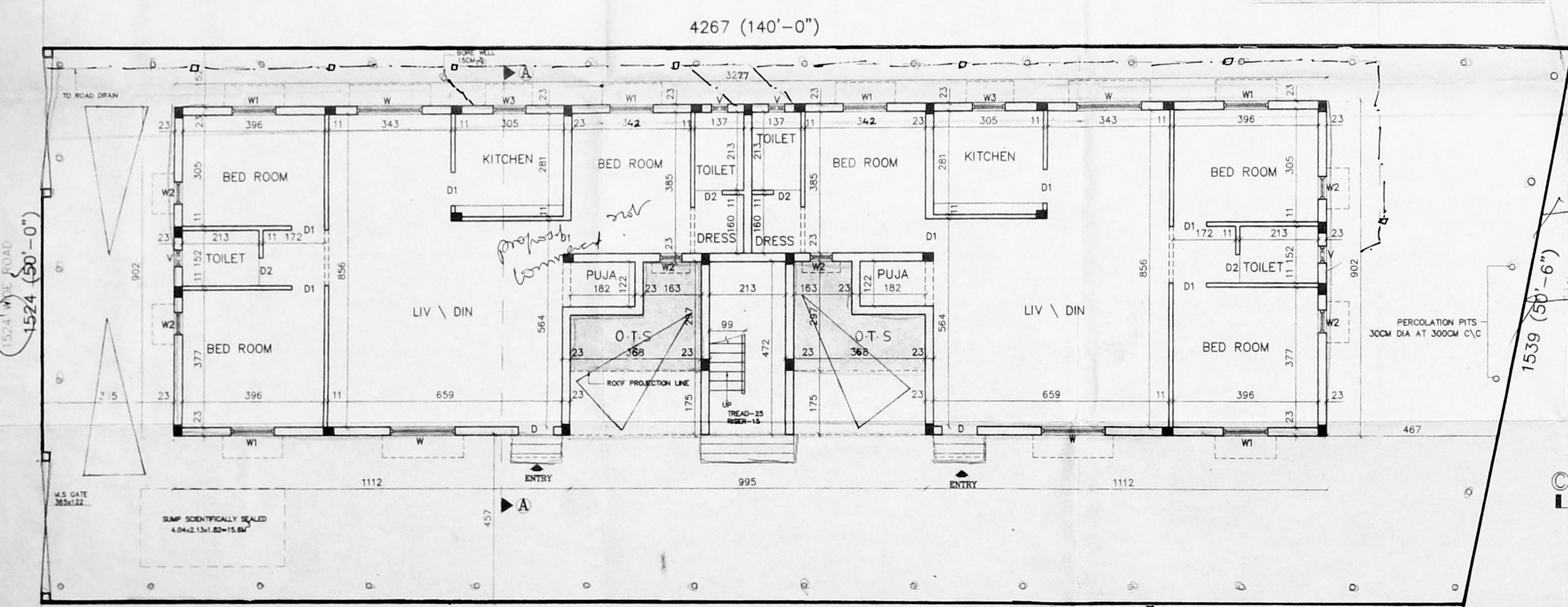

SITE CUM GROUND FLOOR PLAN

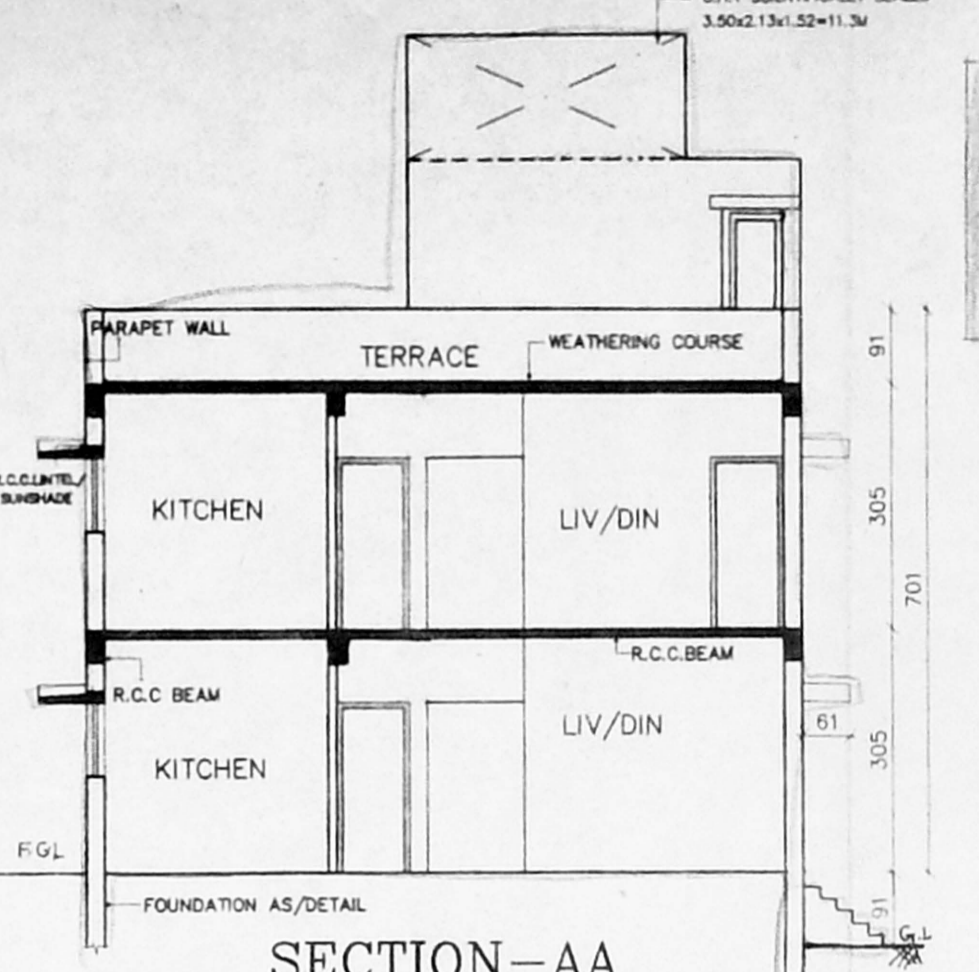

SECTION-AA

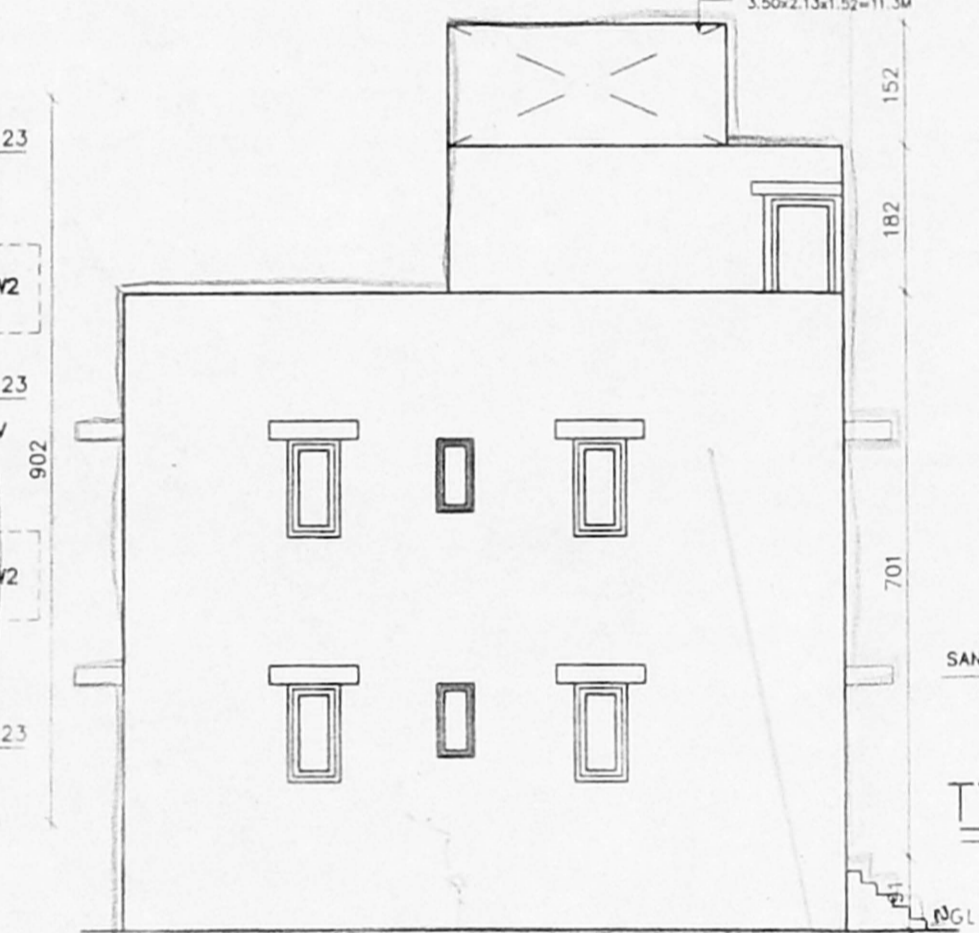

WEST SIDE ELEVATION

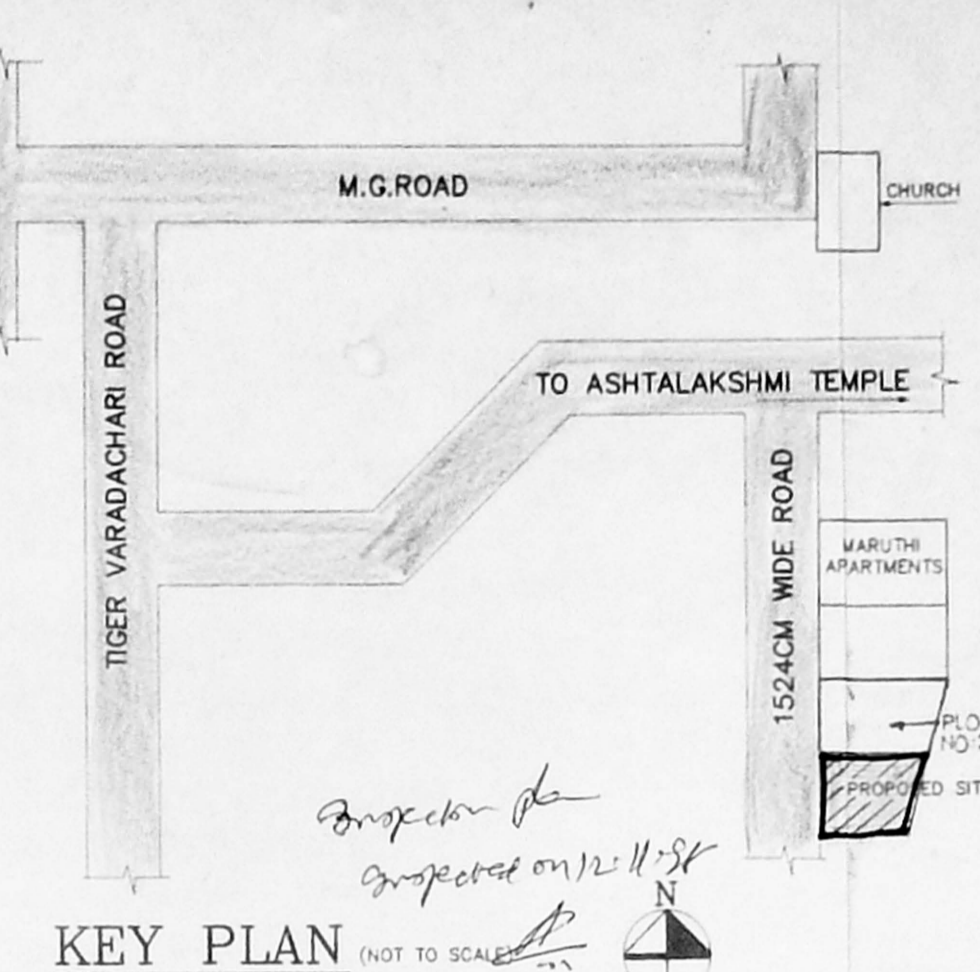

KEY PLAN (NOT TO SCALE)



TYP. DETAIL OF COLUMN FOUNDATIONS

PERCOLATION PIT DETAILS

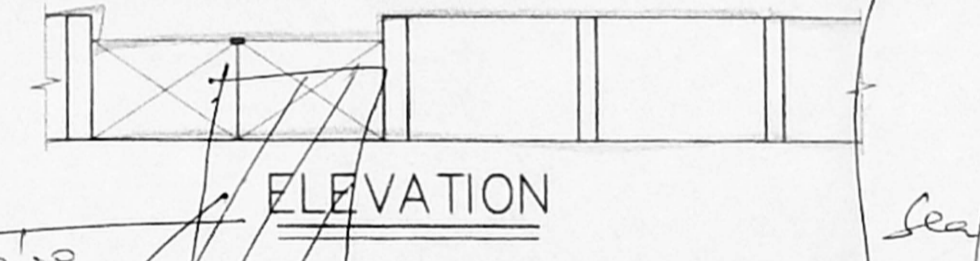

ELEVATION

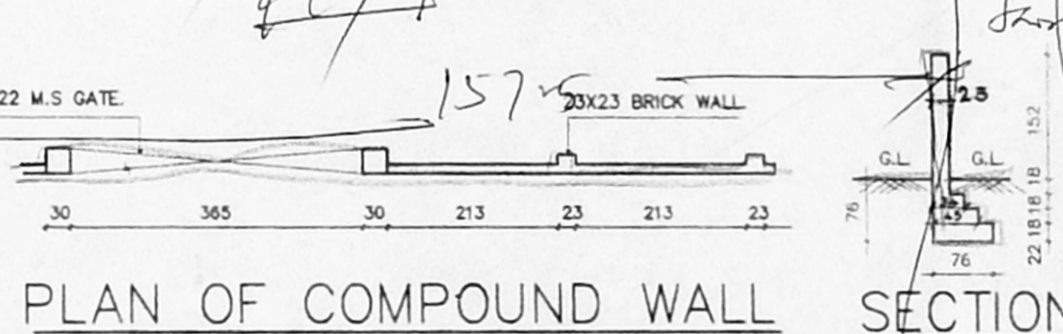

PLAN OF COMPOUND WALL SECTION

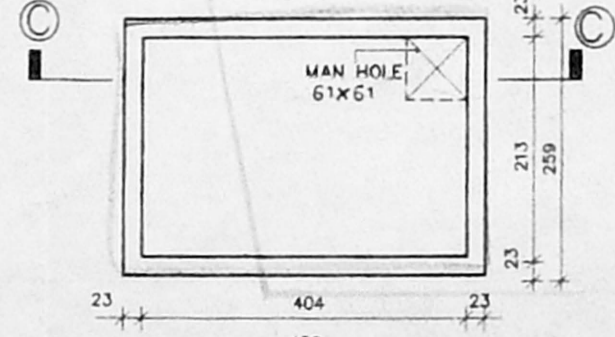

PLAN OF SUMP

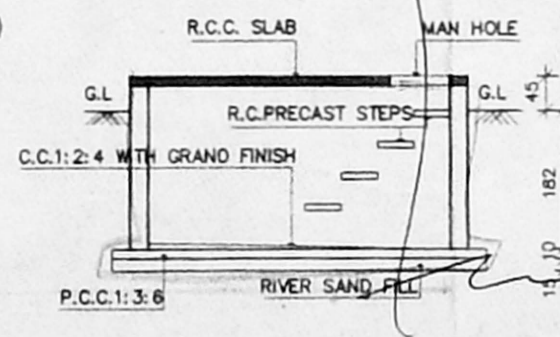

SECTION ON CC

Proposed for proposed on 11.11.98
 no consent of the flat border
 157.25 away from sea level & 80.0 away from B.M.D. grad.